

# Hino Municipal de Jaguaré

Flautim

Gabriel Maroni  
Hugo S. Rocha

Allegro ♩=125

5

11 **A**

23 **B**

35

41 **C**

46

52 **D**

55

Flautim

60 *mf* *f* *tr*

66 *ff* *tr* 7

69 *tr* 3 *tr* 3

74 *f* 7 *p*

79

84 **E** *f* 3 3 *p < f* *p*

89 *tr* *p* *f* *p* *tr*

94 *p* *f*

# Hino Municipal de Jaguaré

Gabriel Maroni  
Hugo S. Rocha

Allegro ♩=125

Flauta

53 **D**

*f* *tr* *7* *7* *tr* *3*

60

*mf*

65

*f* *f* *tr*

71

*f* *7* *7*

76

*p*

82 **E**

*f*

87

*p* *f* *p* *p* *tr*

92

*f* *p* *p* *f*

# Hino Municipal de Jaguaré

Clarinete em Sib

Gabriel Maroni  
Hugo S. Rocha

Allegro ♩=125

5

11 **A** 2 5

22

26 **B**

32

37

42 **C**

46

51 **D** 3 5 7

Clarinete em Mi♭

62

*mf* *f* *f*

67

73

*f* 7 7

78

*p*

84 **E**

*f* *p* *f* *p*

88

*p* *f* *p*

93

*f* *p* *f*

# Hino Municipal de Jaguaré

Clarinete em Sib 1

Gabriel Maroni  
Hugo S. Rocha

Allegro ♩=125

Clarinete em Sib 1

53 **D**

63

69

74

77

81 **E**

86

91

# Hino Municipal de Jaguaré

Clarinete em Sib 2

Gabriel Maroni  
Hugo S. Rocha

Allegro ♩=125

Clarinete em Sib 2

61 *p* *f* *f* *tr*

67

73 *f* 7 7 3 3 3 3

76 3 3 3 3 3 3 3 3 3 3 3 3

79 *p*

84 **E** *f* *p* *f* *p*

88 *f* *p* *f* *p* *tr* *tr*

93 *f* *p* *p* *f* *tr*

# Hino Municipal de Jaguaré

Clarinete em Sib 3

Gabriel Maroni  
Hugo S. Rocha

Allegro ♩=125

5

12 **A**

24 **B**

30

35

38

42 **C**

46

53 **D**

Clarinete em Sib 3

61 *tr*

68 *p* *f* *mf* *mf*

74 *f* 7 7 3 3 3 3 3 3 3 3

77 3 3 3 3 3 3 3 3 *p*

81 **E** *f*

86 *p* *f* *p* *f* *p*

91 *(tr)* *tr* *f* *p* *f* *p* *p* *f*

# Hino Municipal de Jaguaré

Saxofone alto 1

Gabriel Maroni  
Hugo S. Rocha

Allegro ♩=125

1 *f* *p* *f* *p*

5 *f* *p* *p*

11 **A**

17 *mf*

21 *f*

26 **B** *mf*

33 *f*

37 *p*

42 **C** *f* *p* *f* *p*

46 *f* *p* *p*

V.S.

Saxofone alto 1

D

52

58

63

70

75

78

E

83

88

93

# Hino Municipal de Jaguaré

Saxofone alto 2

Gabriel Maroni  
Hugo S. Rocha

Allegro ♩=125

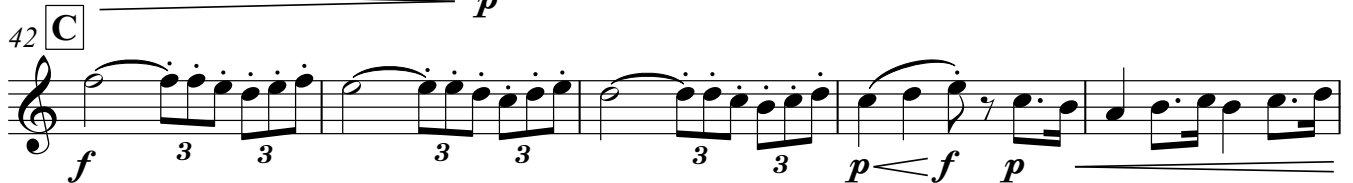
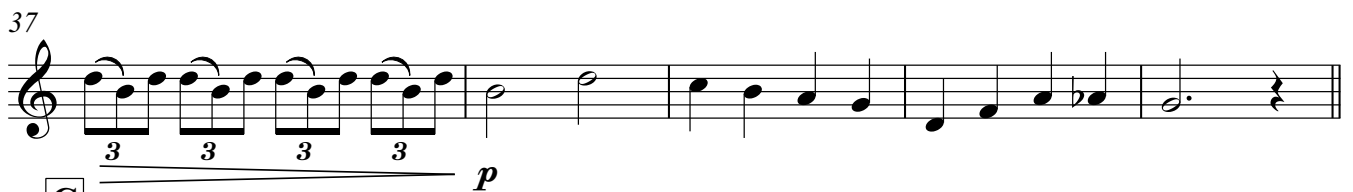
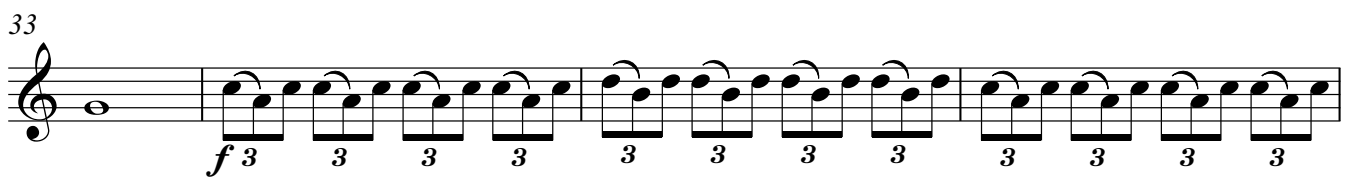
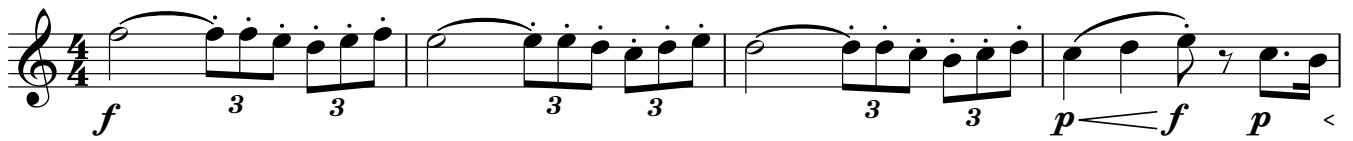

V.S.

53 **D**

59

64

71

75

78

84 **E**

89

93

# Hino Municipal de Jaguaré

Saxofone tenor 1

Gabriel Maroni  
Hugo S. Rocha

Allegro ♩=125

1 *f* 3 3 3 3 3 3 *p* < *f* *p* <

5 *f* *p* *f* *p*

11 **A**

17 *mf*

22 *f*

26 **B** *mf*

33 *f* 3 3 3 3 3 3 3 3 3 3

37 3 3 3 3 *p*

42 **C** *f* 3 3 3 3 3 3 *p* < *f* *p*

47 *f* *p* *f* *p*

V.S.

53 **D**

59

64

70

75

78

83 **E**

88

93

# Hino Municipal de Jaguaré

Saxofone tenor 2

Gabriel Maroni  
Hugo S. Rocha

Allegro ♩=125

V.S.

53 **D**

84 **E**

# Hino Municipal de Jaguaré

Saxofone barítono

Gabriel Maroni  
Hugo S. Rocha

Allegro ♩=125

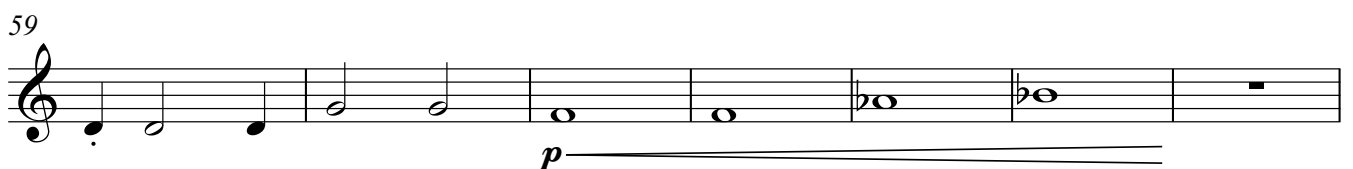
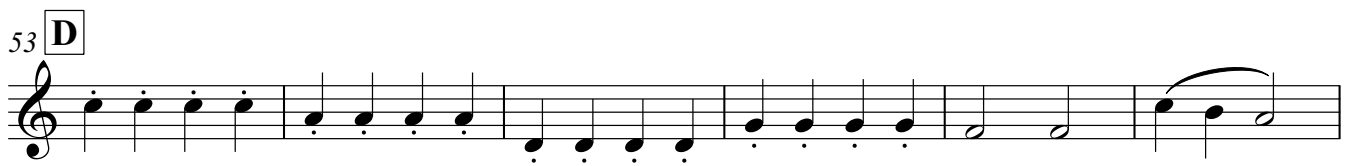
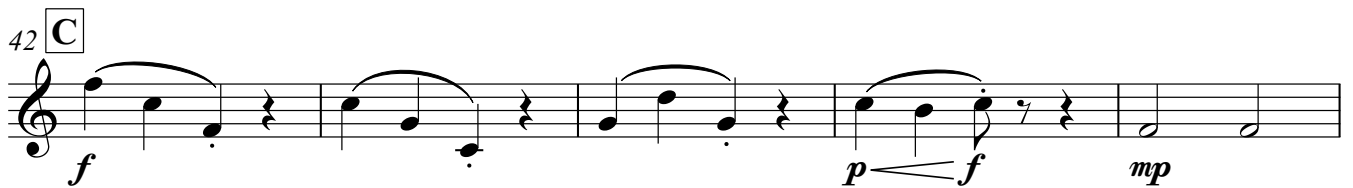
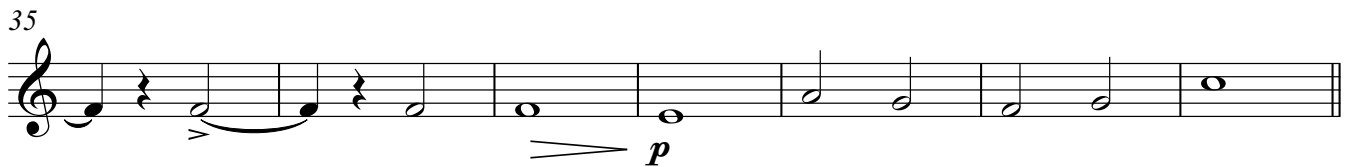
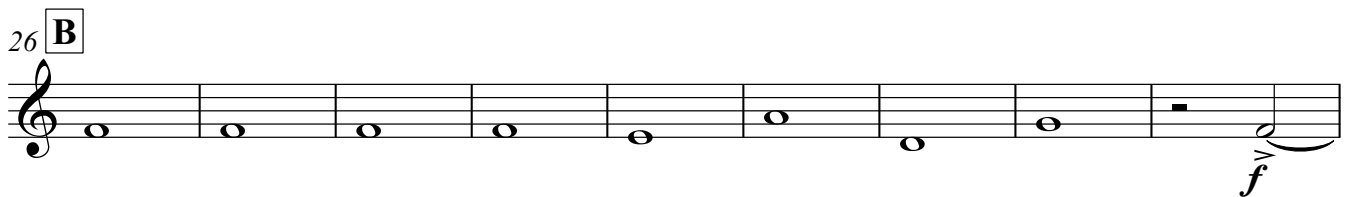
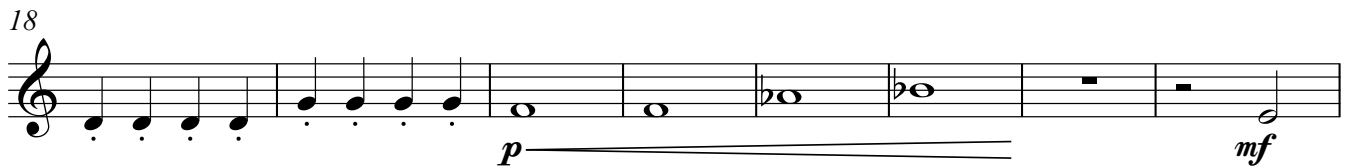
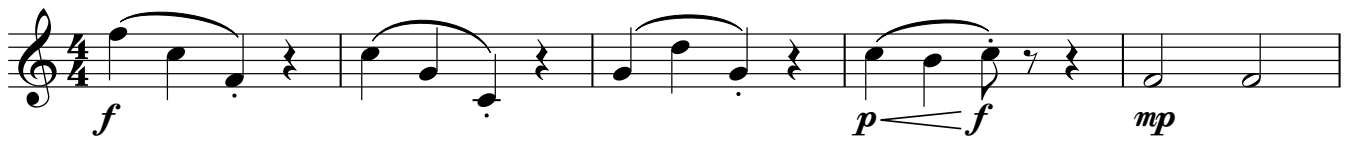

Saxofone barítono

66

*mf*

75

*f* *p* *mf*

82

**E** *f* *p*

88

*mp* *p* *f* *p*

93

*f* *p* *f*

# Hino Municipal de Jaguaré

Gabriel Maroni  
Hugo S. Rocha

Trompa em Fá 1

Allegro ♩=125

6

12 **A**

18

24 **B**

31

36

42 **C**

47

53 **D**

Trompa em Fá 1

59

*p*

65

*mf*

72

78

*p*

84 **E**

*mf* *p < f* *mp*

90

*p* *f* *p*

94

*f* *p* *f*

# Hino Municipal de Jaguaré

Trompa em Fá 2

Gabriel Maroni  
Hugo S. Rocha

Allegro ♩=125

mf  $p < f$  mp

mf  $f$  p f p

12 **A**

18 p

24 **B** f fp < mf

31

36 p

42 **C** mf  $p < f$  mp

47 mf  $f$  p f p

53 **D**

Trompa em Fá 2

59

*p*

65

*f* *fp* *mf*

72

78

*p*

84 **E**

*mf* *p* *f* *mp*

90

*p* *f* *p*

94

*f* *p* *f*

# Hino Municipal de Jaguaré

Trompa em Fá 3

Gabriel Maroni  
Hugo S. Rocha

Allegro ♩=125

6

12 **A**

18

26 **B**

33

40 **C**

46

52 **D**

58

V.S.

66

*fp*  $\leftarrow$  *mf*

73

79

*p*

84 **E**

*mf* *p*  $\leftarrow$  *f* *mp*

90

*p* *f* *p*

94

*f* *p* *f*

# Hino Municipal de Jaguaré

Trompete em Sib 1

Gabriel Maroni  
Hugo S. Rocha

Allegro ♩=125

5

11 **A** 7

21

26 **B**

32

37

42 **C**

47

53 **D** 7

Trompete em Sib 1

60

*f* 3 *mf*

66

Opt. Trompete piccolo em Lá

*ff* 7

69

3 Trompete em Sib

3 3 3 3 *f*

76

*mp*

82

E

*f* 3 3 3 3 3 3

87

*p* *f* *p* *f* *p* *f*

92

*p* *f* *f*

# Hino Municipal de Jaguaré

Trompete em Sib 2

Gabriel Maroni  
Hugo S. Rocha

Allegro  $\text{♩} = 125$

5

11 **A** 7

21

26 **B**

32

37

42 **C**

47

53 **D** 7

Trompete em Sib 2

60

*mf*

65

*f*

71

*f*

77

*mp*

83

**E**

*f* *p* *f* *p*

88

*f* *p* *f*

92

*p* *f* *f*

# Hino Municipal de Jaguaré

Trompete em Sib 3

Gabriel Maroni  
Hugo S. Rocha

Allegro ♩=125

1

*f* *p* *f* *p*

5

*f* *p* *f*

11

**A**

9

*mf* *mf*

24

**B**

*mf*

30

*f*

36

*mp*

42

**C**

*f* *p* *f* *p*

47

*f* *p* *f* *f*

53

**D**

9

*f*

Trompete em Sib 3

62

mf

mf

68

74

f

mp

79

84

**E**

f

p < f p

89

f

p

f p

93

f

f

# Hino Municipal de Jaguaré

Trombone 1

Gabriel Maroni  
Hugo S. Rocha

Allegro  $\text{♩} = 125$

mf  $p < f$  mp

mf  $f$  f

12 **A**

17 p

24 **B** 7 f fp < f

36 mp

42 **C** mf  $p < f$  mp

47 mf  $f$  f f

53 **D**

58 p

Trombone 1

65

*f* *fp* < *f*

71

77

< *mp*

83

*mf* *p* < *f* *mp*

89

*p* ————— *f* *p* —————

93

===== *f* *f*

# Hino Municipal de Jaguaré

Trombone 2

Gabriel Maroni  
Hugo S. Rocha

Allegro ♩=125

mf  $p < f$  mp

6

mf  $f$   $f$

12 **A**

8  $p$   $f$   $fp$

26 **B**

mf  $f$

35

$p$

42 **C**

mf  $p < f$  mp

47

mf  $f$   $f$

53 **D**

8

Trombone 2

61

*p* *f* *fp* *mf*

70

*f*

77

*p*

84

**E**

*mf* *p* *f* *mp*

90

*p* *f* *p*

94

*f* *f*

# Hino Municipal de Jaguaré

Trombone 3

Gabriel Maroni  
Hugo S. Rocha

Allegro ♩=125

mf  $p < f$  mp

6

mf  $f$   $f$  p

12

**A**

8  $p$   $f$   $fp$

26

**B**

mf  $f$

35

$p$

42

**C**

mf  $p < f$  mp

47

mf  $f$   $f$  p

53

**D**

8

61

70

78

84

**E**

90

94

# Hino Municipal de Jaguaré

Trombone 3/ baixo

Gabriel Maroni  
Hugo S. Rocha

Allegro ♩=125

6

12

**A**

26

**B**

35

42

**C**

47

53

**D**

57

65

74

79

84

**E**<sup>*p*</sup>

90

94

# Hino Municipal de Jaguaré

Euphonium

Gabriel Maroni  
Hugo S. Rocha

Allegro  $\text{♩} = 125$

1 *f* *p* *f* *p*

5 *f* *mf* *f* *f*

11 *p* *f*

A

16 *p*

23 *f* *mf*

B

30 *f*

36 *p*

42 *f* *p* *f* *p*

C

46 *f* *mf* *f* *f*

52 *p* *f*

D

Euphonium

57

63

70

77

84

**E**

88

92

# Hino Municipal de Jaguaré

Tuba

Gabriel Maroni  
Hugo S. Rocha

Allegro ♩=125

6

12

**A**

8

26

**B**

35

42

**C**

47

53

**D**

59

Direitos autorais  
Gabriel Maroni & Hugo S. Rocha  
2021

66

75

82

88

93

# Hino Municipal de Jaguaré

Tímpanos

Gabriel Maroni  
Hugo S. Rocha

Allegro ♩=125

7

12 **A** 12

26 **B** 4

35 3

42 **C** 2

48

53 **D** 8

66 3

74

79

84

**E**

91

# Hino Municipal de Jaguaré

Glockenspiel

Gabriel Maroni  
Hugo S. Rocha

Allegro  $\text{♩} = 125$

5 2

12 **A** 9

25 (tr) **B** 3

33

36

41 **C** 5

51 **D** 2 9

66 (tr) 7

69 (tr) 3 3 3 3

74

*f* 7 7

77

82

E 5 *tr* *p*

91

(tr) *f* *p*

# Hino Municipal de Jaguaré

Caixa

Gabriel Maroni  
Hugo S. Rocha

Allegro ♩=125

12 **A** 12

26 **B**

30

34 4

41 **C**

46

53 **D** 12

# Hino Municipal de Jaguaré

Gabriel Maroni  
Hugo S. Rocha

Allegro ♩=125

*mf* *p* *f* *p*

6 *f* *mf* *f* *f*

12 **A** **13** **B** *p* *f*

31 *f*

36 *mp*

42 **C** *mf* *p* *f* *p*

47 *f* *mf* *f* *f*

53 **D** **13** *p* *f*

Bumbo

71

$p$   $f$

78

$mp$

84 **E**

$mf$   $p < f$   $p$   $f$

90

$p$   $f$   $p$   $f$

94

$f$   $f$

# Hino Municipal de Jaguaré

Gabriel Maroni  
Hugo S. Rocha

Allegro ♩=125

4/4 <sup>A2</sup>  
 mf p < f p

6  
 f/ mf ————— f f

12 **A** 13 <sup>Sus</sup> **B** A2  
 p < f

32 <sup>Sus</sup> <sup>A2</sup>  
 p < f mp

40 **C**  
 mf p < f

46  
 p f/ mf ————— f f

52 **D** 13 <sup>Sus</sup>  
 p < f

72  
 p < f

78

2

Pratos (Sus e A2)

81

**E**

87

92
